

**REAR ELEVATION 1:100**

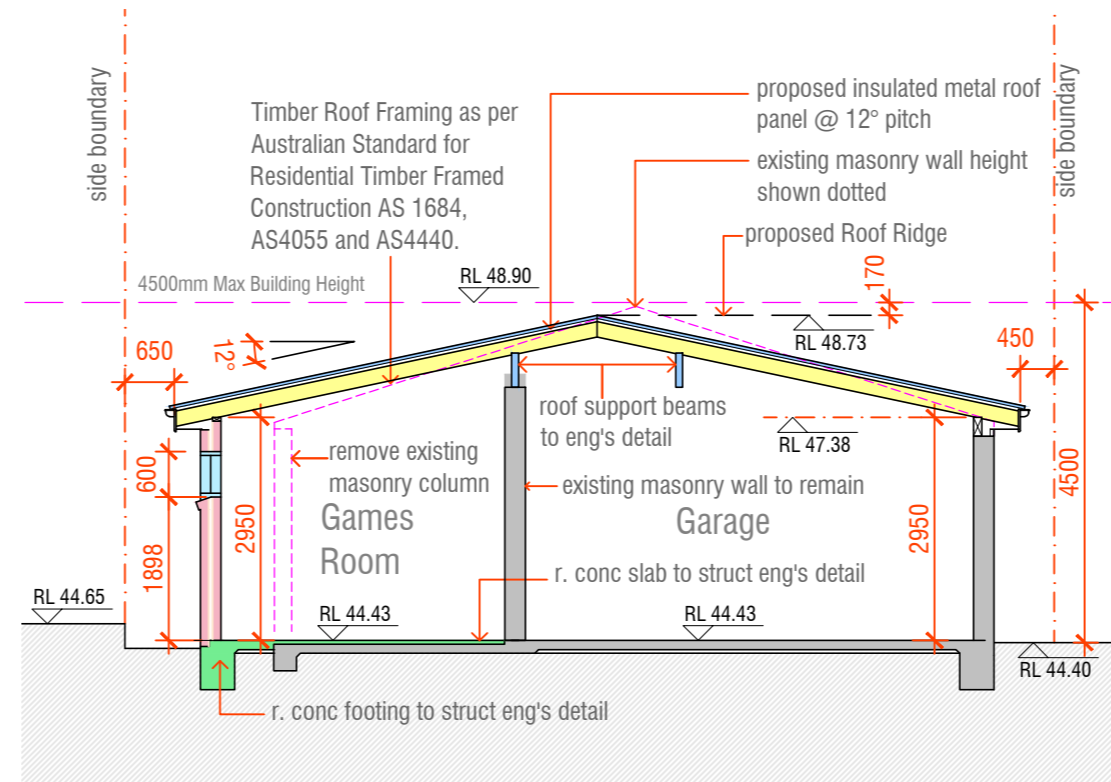

**SECTION A-A 1:100**

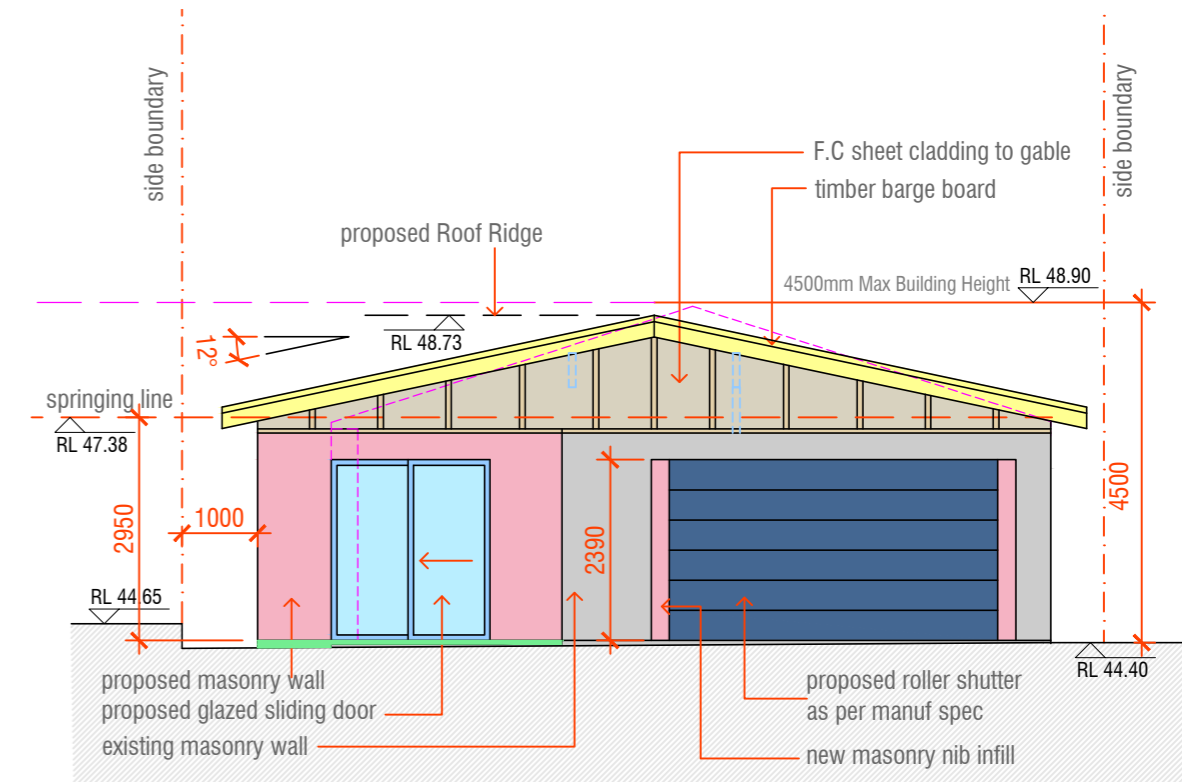

**FRONT ELEVATION 1:100**

This drawing to be read in conjunction with approved plans by City of Canterbury Council - Development Consent No. 554/2015 Determined: 7th March 2016

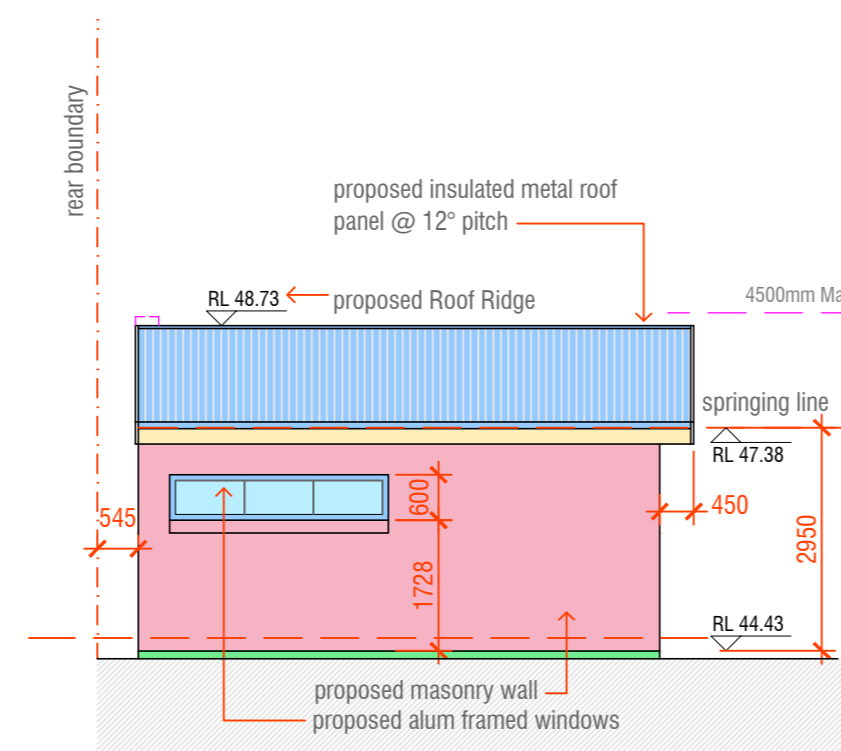

**SIDE ELEVATION 1:100**

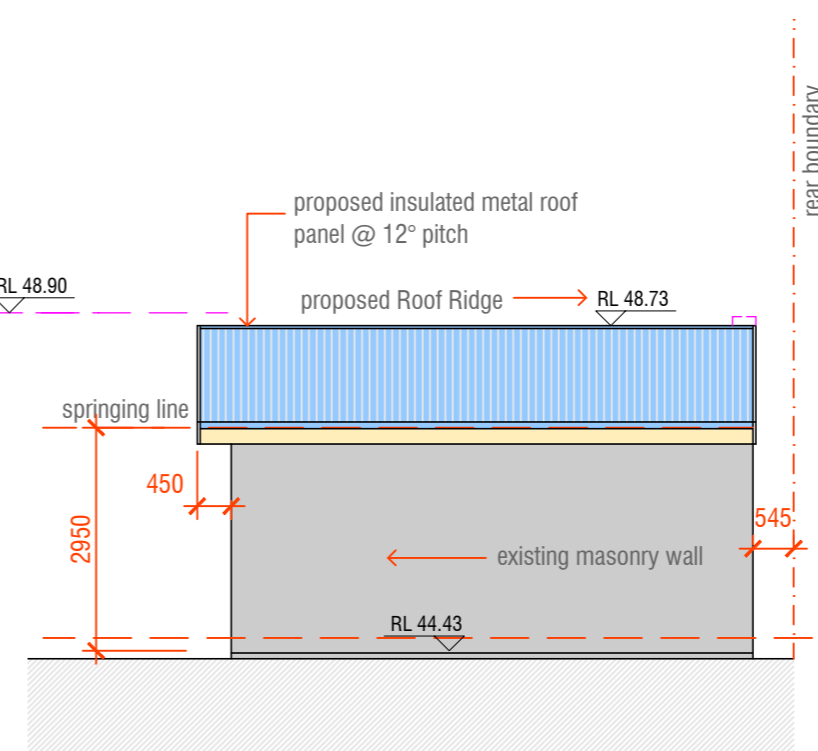

**SIDE ELEVATION 1:100**

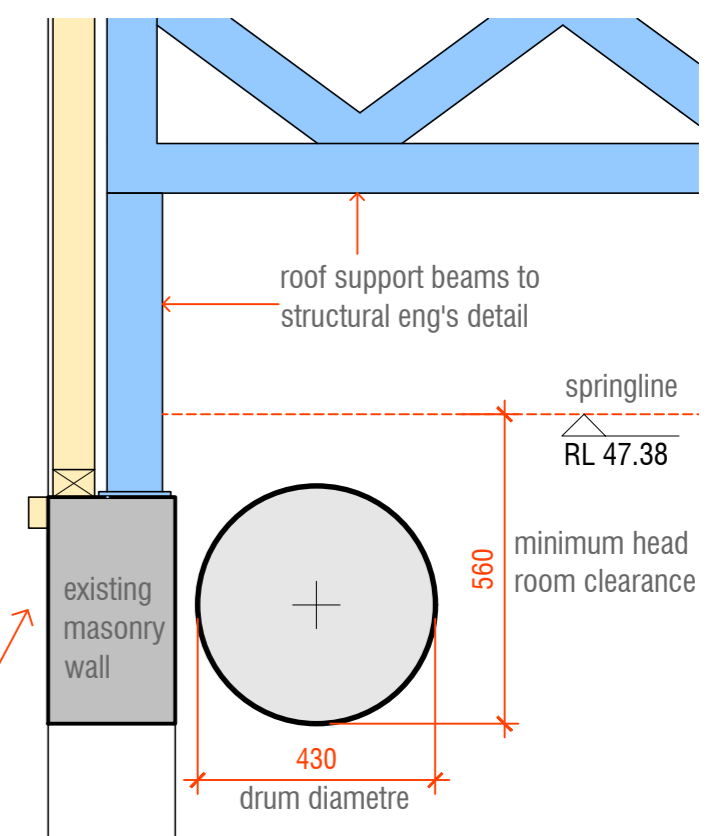

**ROLLER DOOR DETAIL**

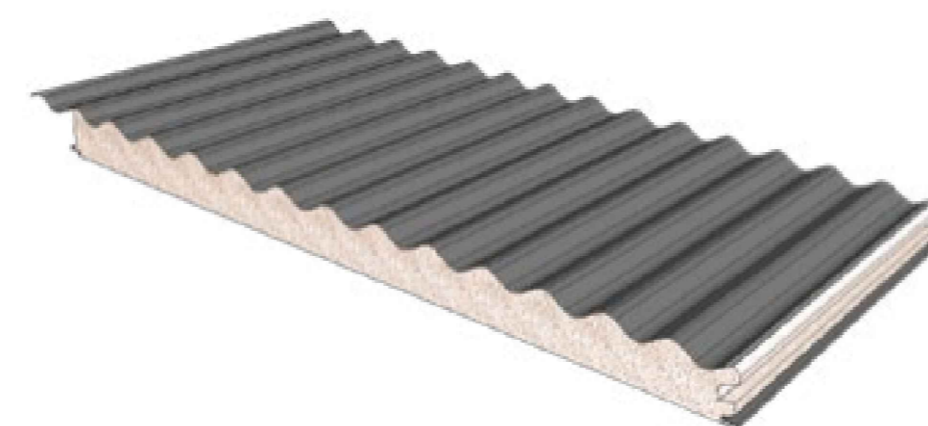

75mm thick Insulated Roof Panel System installed in accordance with manufacturer's specifications

**GARAGE PLAN 1:100**

Structural Adequacy of Existing Building and Outbuilding  
A Certificate prepared by and appropriately qualified and practicing structural engineer, certifying the structural adequacy of the existing structures on the property and its ability to withstand the proposed additional, or altered structural loads shall be submitted to the Certifying Authority prior to issue of the Construction Certificate

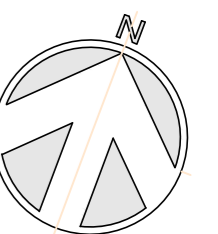

## Modification to Approved Garage and Attached Covered BBQ Area

# Section 4.55 Modification Application for Approved DA 554 / 2015

**PROPOSED ADDITIONS/ALTERATIONS TO PREMISES AT No 41 ALLAMBEE Cr BEVERLY HILLS NSW 2209**

**Client: Mr Michael Galimi Mob: 0405 398 384**

**Lokstok Drafting Services  
M 0416 056 848**

**Date: Sept 2024  
Scale: as shown  
Revision: A**

**DWG: #554-2**